

FLUTE/PICC.

LOUIE, LOUIE

Words and Music by
RICHARD BERRY
Arranged by **PAUL LAVENDER**

Steady Rock 3

5

f

13 7 21

f

1. 2. 30 5

ff

ff

13223049

Copyright © 1957 LIMAX MUSIC, INC.
Copyright Renewed, assigned to LIMAX MUSIC, INC. and AMERICAN BERRY MUSIC
This arrangement Copyright © 1990 LIMAX MUSIC, INC. and AMERICAN BERRY MUSIC
International Copyright Secured All Rights Reserved

B \flat CLARINET

LOUIE, LOUIE

Words and Music by
RICHARD BERRY
Arranged by PAUL LAVENDER

Steady Rock 2 *div.*

5

f

13

mf

21

f

1.

2.

30

fff

3

f

ff

>> ^ >> ^ >> ^ >> ^ >> ^

13223049

Copyright © 1957 LIMAX MUSIC, INC.
Copyright Renewed, assigned to LIMAX MUSIC, INC. and AMERICAN BERRY MUSIC
This arrangement Copyright © 1990 LIMAX MUSIC, INC. and AMERICAN BERRY MUSIC
International Copyright Secured All Rights Reserved

LOUIE, LOUIE

Words and Music by
RICHARD BERRY
Arranged by PAUL LAVENDER

2

5

13

21

1

2.

30

3

13223049

Copyright © 1957 UMAX MUSIC, INC.
Copyright Renewed, assigned to UMAX MUSIC, INC. and AMERICAN BERRY MUSIC
This arrangement Copyright © 1990 UMAX MUSIC, INC. and AMERICAN BERRY MUSIC
International Copyright Secured All Rights Reserved

B \flat TENOR SAX.

LOUIE, LOUIE

Words and Music by
RICHARD BERRY
Arranged by PAUL LAVENDER

Steady Rock

13223049

Copyright © 1957 LIMAX MUSIC, INC.
Copyright Renewed, assigned to LIMAX MUSIC, INC. and AMERICAN BERRY MUSIC
This arrangement Copyright © 1990 LIMAX MUSIC, INC. and AMERICAN BERRY MUSIC
International Copyright Secured All Rights Reserved

E♭ BARITONE SAX. (Opt.)

LOUIE, LOUIE

Words and Music by
RICHARD BERRY
Arranged by PAUL LAVENDER

Steady Rock

13223049

Copyright © 1957 LIMAX MUSIC, INC.
Copyright Renewed, assigned to LIMAX MUSIC, INC. and AMERICAN BERRY MUSIC
This arrangement Copyright © 1990 LIMAX MUSIC, INC. and AMERICAN BERRY MUSIC
International Copyright Secured All Rights Reserved

1st B \flat TRUMPET

LOUIE, LOUIE

Words and Music by
RICHARD BERRY
Arranged by PAUL LAVENDER

Steady Rock

3

5

13

mf

21

f

1.

2.

30

5

ff

13223049

Copyright © 1957 LIMAX MUSIC, INC.
Copyright Renewed, assigned to LIMAX MUSIC, INC. and AMERICAN BERRY MUSIC
This arrangement Copyright © 1990 LIMAX MUSIC, INC. and AMERICAN BERRY MUSIC
International Copyright Secured All Rights Reserved

2nd B \flat TRUMPET

LOUIE, LOUIE

Words and Music by
RICHARD BERRY
Arranged by PAUL LAVENDER

Steady Rock
3

5

13 *mf*

21 *f*

1.

2.

30 *ff*

5 *ff*

^ ^ ^ ^ ^ ^ ^ ^

13223049

Copyright © 1957 LIMAX MUSIC, INC.
Copyright Renewed, assigned to LIMAX MUSIC, INC. and AMERICAN BERRY MUSIC
This arrangement Copyright © 1990 LIMAX MUSIC, INC. and AMERICAN BERRY MUSIC
International Copyright Secured All Rights Reserved

F HORN

LOUIE, LOUIE

Words and Music by
RICHARD BERRY
Arranged by **PAUL LAVENDER**

Steady Rock

f

5

13

21

f

1. **2.** **30** *ff*

f *ff*

13223049

Copyright © 1957 LIMAX MUSIC, INC.
Copyright Renewed, assigned to LIMAX MUSIC, INC. and AMERICAN BERRY MUSIC
This arrangement Copyright © 1990 LIMAX MUSIC, INC. and AMERICAN BERRY MUSIC
International Copyright Secured All Rights Reserved

TROMBONE

Steady Rock

LOUIE, LOUIE

Words and Music by
RICHARD BERRY
 Arranged by PAUL LAVENDER

13223049

Copyright © 1957 LIMAX MUSIC, INC.
 Copyright Renewed, assigned to LIMAX MUSIC, INC. and AMERICAN BERRY MUSIC
 This arrangement Copyright © 1990 LIMAX MUSIC, INC. and AMERICAN BERRY MUSIC
 International Copyright Secured All Rights Reserved

BARITONE B.C. (Opt. TBN. 2)

Steady Rock

LOUIE, LOUIE

Words and Music by
RICHARD BERRY
Arranged by PAUL LAVENDER

f

5

13

21

1. 2.

30

ff

f

ff

13223049

Copyright © 1957 LIMAX MUSIC, INC.
Copyright Renewed, assigned to LIMAX MUSIC, INC. and AMERICAN BERRY MUSIC
This arrangement Copyright © 1990 LIMAX MUSIC, INC. and AMERICAN BERRY MUSIC
International Copyright Secured All Rights Reserved

BARITONE T.C.

LOUIE, LOUIE

Words and Music by
RICHARD BERRY

Arranged by **PAUL LAVENDER**

Steady Rock

13223049

Copyright © 1957 LIMAX MUSIC, INC.

Copyright Renewed, assigned to LIMAX MUSIC, INC. and AMERICAN BERRY MUSIC

This arrangement Copyright © 1990 LIMAX MUSIC, INC. and AMERICAN BERRY MUSIC

International Copyright Secured All Rights Reserved

TUBA

LOUIE, LOUIE

Words and Music by
RICHARD BERRY
Arranged by PAUL LAVENDER

Steady Rock

5

13

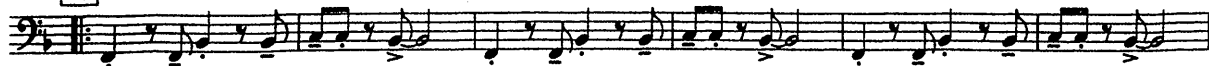

21

1.

2.

30

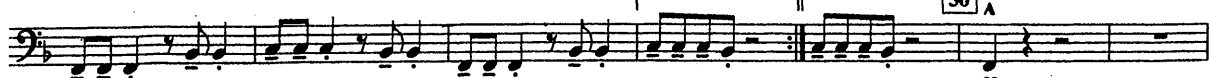

13223049

Copyright © 1957 LIMAX MUSIC, INC.
Copyright Renewed, assigned to LIMAX MUSIC, INC. and AMERICAN BERRY MUSIC
This arrangement Copyright © 1990 LIMAX MUSIC, INC. and AMERICAN BERRY MUSIC
International Copyright Secured All Rights Reserved

SNARE DRUM

LOUIE, LOUIE

Words and Music by
RICHARD BERRY
Arranged by PAUL LAVENDER

Steady Rock (R.S.) Hi-Hat

f

5

13

4

21 Ride Cymbal

1.

2.

30 Hi-Hat

ff

3

13223049

Copyright © 1957 LIMAX MUSIC, INC.
Copyright Renewed, assigned to LIMAX MUSIC, INC. and AMERICAN BERRY MUSIC
This arrangement Copyright © 1990 LIMAX MUSIC, INC. and AMERICAN BERRY MUSIC
International Copyright Secured All Rights Reserved

QUAD TOMS (Opt.)

LOUIE, LOUIE

Words and Music by
RICHARD BERRY
Arranged by **PAUL LAVENDER**

Steady Rock (R.S.) f

5

13

21

30 *Soli*

ff

13223049

Copyright © 1957 LIMAX MUSIC, INC.
Copyright Renewed, assigned to LIMAX MUSIC, INC. and AMERICAN BERRY MUSIC
This arrangement Copyright © 1990 LIMAX MUSIC, INC. and AMERICAN BERRY MUSIC
International Copyright Secured All Rights Reserved

BASS DRUM

LOUIE, LOUIE

Words and Music by
RICHARD BERRY
Arranged by PAUL LAVENDER

Steady Rock 2

5

f

4 6

13

f

2

21

4 6

1. 2. 30 *Soli*

f

ff

3

13223049

Copyright © 1957 LIMAX MUSIC, INC.
Copyright Renewed, assigned to LIMAX MUSIC, INC. and AMERICAN BERRY MUSIC
This arrangement Copyright © 1990 LIMAX MUSIC, INC. and AMERICAN BERRY MUSIC
International Copyright Secured All Rights Reserved

CYMBALS

LOUIE, LOUIE

Steady Rock

(Hold for S.D.- This part for additional player)

Words and Music by
RICHARD BERRY
Arranged by **PAUL LAVENDER**

The notation consists of six staves of music for cymbals. The first staff begins with a 4/4 time signature and a measure of 4. The second staff has measures of 3, 13, and 8. The third staff has measures of 21 and 3. The fourth staff has measures of 2 and 1. The fifth staff has measures of 30 and 5. The sixth staff begins with a measure of ff and ends with a double bar line. The notation includes various cymbal symbols such as crash, sustain, and dynamic markings like f, ff, and ffz.

13223049

Copyright © 1957 LIMAX MUSIC, INC.
Copyright Renewed, assigned to LIMAX MUSIC, INC. and AMERICAN BERRY MUSIC
This arrangement Copyright © 1990 LIMAX MUSIC, INC. and AMERICAN BERRY MUSIC
International Copyright Secured All Rights Reserved

AUX. PERCUSSION (Opt.)

LOUIE, LOUIE

Words and Music by
RICHARD BERRY
Arranged by PAUL LAVENDER

Steady Rock
Tambourine
2

Cowbell *f*

5

4

6

8

13

4

6

8

21

4

6

1. 8

2.

30

ff

13223049

Copyright © 1957 LIMAX MUSIC, INC.

Copyright Renewed, assigned to LIMAX MUSIC, INC. and AMERICAN BERRY MUSIC
This arrangement Copyright © 1990 LIMAX MUSIC, INC. and AMERICAN BERRY MUSIC
International Copyright Secured All Rights Reserved

AUX. PERCUSSION (Opt.)

LOUIE, LOUIE

Words and Music by
RICHARD BERRY
Arranged by PAUL LAVENDER

Steady Rock
Tambourine
2

Cowbell *f*

5

4

6

8

13

4

6

8

21

4

6

1. 8

2.

30

ff

13223049

Copyright © 1957 LIMAX MUSIC, INC.

Copyright Renewed, assigned to LIMAX MUSIC, INC. and AMERICAN BERRY MUSIC
This arrangement Copyright © 1990 LIMAX MUSIC, INC. and AMERICAN BERRY MUSIC
International Copyright Secured All Rights Reserved